

د. سليمان الحبيب
DR SULAIMAN AL HABIB
المجموعة الطبية medical group

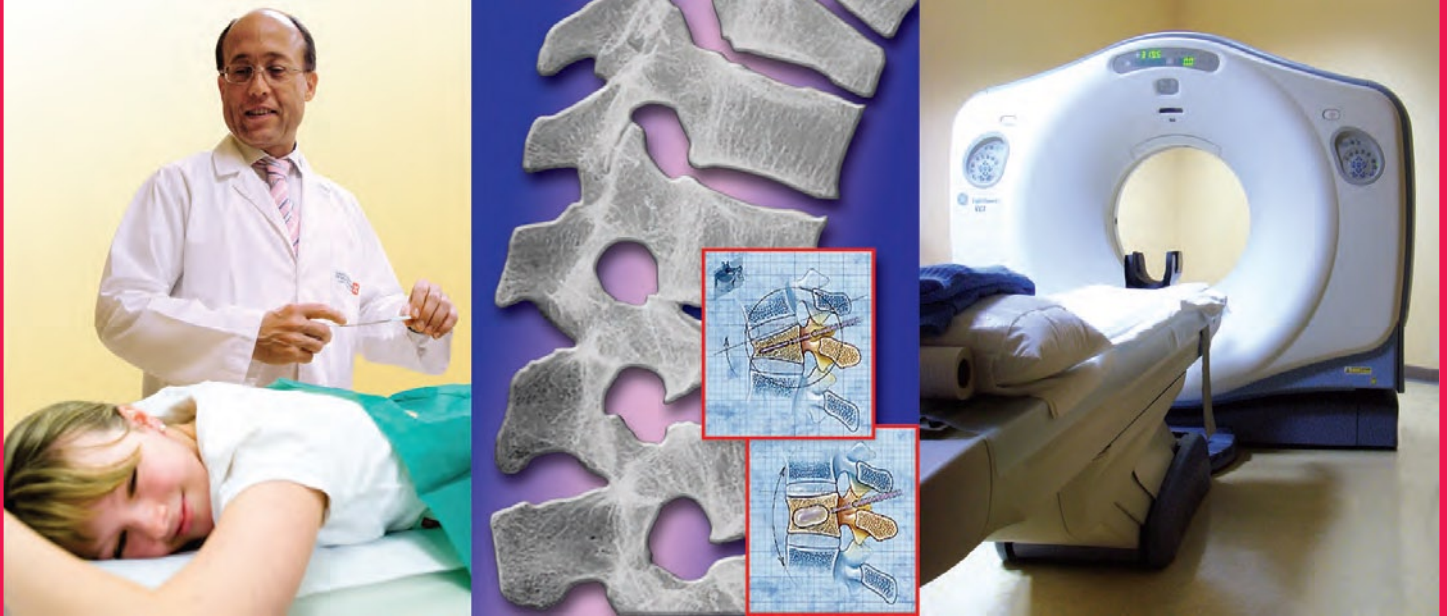

 Dr. Wolfgang Auffermann MD, PhD

RADIOLOGY SPECIALIST
Professor, Hamburg University, Germany

Treatment with minimal surgical intervention

Fractured bones in the spine and pelvis

At our radiology department, we perform minimal invasive treatment of fractured bones by effectively stabilizing it via CT-navigated cement injection through a needle which frequently corrects the deformation of the skeleton.

Patients usually go home one hour after the procedure.

For appointments and more information, contact us at:

Tel. +971 4 429 7777
+971 4 429 7722

Email: infodubai@drsulaimanalhabib.com

www.drsulaimanalhabib.com

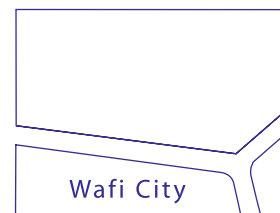

Currently we deal with these major insurance providers:

**Nextcare / Oman Insurance / Goodhealth / Daman
Neuron / Al Buhaira / NAS / Al Khazna / E-Claim / Thiqa**